

# A leading preventative health assessment provider



READERS WILL BENEFIT FROM AN EXCLUSIVE 10% DISCOUNT ACROSS ALL OF ECHELON HEALTH'S HEART AND CANCER-FOCUSED PREVENTATIVE HEALTH ASSESSMENTS. OFFER VALID UNTIL THE END OF 2022.

Echelon Health, located in the heart of Harley Street, is one of the world's leading providers of preventative health assessments

Echelon Health utilises only the most advanced and cutting-edge scanning technologies, which when combined with the talent of its renowned radiologists and specialists, enables Echelon Health to detect tumours as small as 1-2mm and subsequently detect up to 94% of the causes of preventable death.

Echelon Health's preventative health assessments are carried out with the sole purpose of (i) detecting disease at its earliest stage (usually before any symptoms) to maximise the chances of effective treatment and avoid early death, and (ii) to allow its clients to establish a baseline for the condition of their health and recommend an appropriate onward lifestyle plan.

Echelon Health is unique in that it not only looks under the 'bonnet' to see inside you in incredible detail, but it also recognises that no single scanner can assess for all diseases. Utilising a combination of the most advanced MRI, CT and ultrasound technology, alongside comprehensive blood tests such as tumour markers, every client receives the most comprehensive results currently available.

"The service they're providing at present is, in my opinion, the best that can be achieved in current practice with existing knowledge," said Dr David Wilson, past president of the British Institute of Radiology.

Echelon Health benefits from having its own in-house

medical advisory committee, which comprises a comprehensive network of consultants, who are specialists in their field. The committee regularly guides Echelon Health on best practice and provides knowledge on the most up-to-date medical science, enabling Echelon Health to remain at the forefront of preventative medicine.

Echelon Health's friendly and extremely attentive staff enables every client to experience a stress-free, comfortable day. Echelon Health prides itself on its excellence in customer care — safety, wellbeing and comfort are prioritised in its customer service approach.

Echelon Health offers a range of health assessments including assessments such as core cancer and healthy heart.

Echelon Health's sole purpose is to save lives through early detection, and success stories fuel this. Nick Finegold, CEO of Curation Corp, is just one of the many lives saved through innovative preventive health assessments. Nick was diagnosed by Echelon Health with a cerebral arteriovenous fistula in his brain. This fistula was causing him no symptoms and would have been missed in a normal medical check-up. Post diagnosis, Nick was immediately referred by Echelon Health to one of the best



specialists in the country and underwent a successful procedure a few days later.

In addition to its area-specific health assessments, Echelon Health offers its popular comprehensive platinum and gold assessments as well as its ever-green monthly membership,

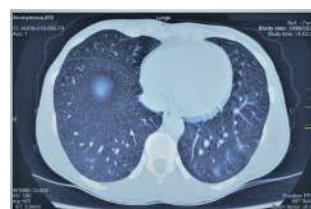

LUNG SCAN

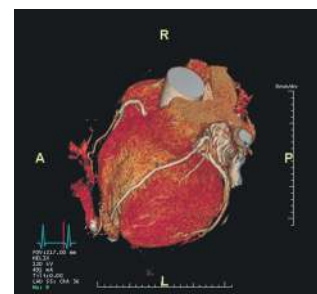

HEART SCAN

which consists of a bespoke set of scans arranged over three years for a fixed monthly fee.

Visit: [echelon.health](https://echelon.health)  
E: [info@echelon.health](mailto:info@echelon.health)  
or call 020 7580 7688

 echelon health

